

8

21

ALTO 1

ALTO 2

TENOR 1

TENOR 2

BARI.

TPT. 1

TPT. 2

TPT. 3

TPT. 4

TBN. 1

TBN. 2

TBN. 3

B. TBN.

GTR.

PNO.

BASS

DR.

84

ALTO 1

ALTO 2

TENOR 1

TENOR 2

BARI.

TPT. 1

TPT. 2

TPT. 3

TPT. 4

TBN. 1

TBN. 2

TBN. 3

S. TBN.

GTR.

PNO.

BASS

DR.

Ab-7 D6 Ab-7 D6 Ab-7 D6 Ab-7 D6 Ab-7 D6 Ab-7 D6 Ab-7 D6 Ab-7 D6 Ab-7 D6 Ab-7 D6

102

ALTO 1
ALTO 2
TENOR 1
TENOR 2
BARI.
TPT. 1
TPT. 2
TPT. 3
TPT. 4
TBN. 1
TBN. 2
TBN. 3
B. TBN.
GTR.
PNO.
BASS
DR.

ff

FILL

ALTO 1

SOUL KITCHEN

(AS RECORDED BY THE BUDDY RICH BIG BAND ON "BUDDY & SOUL")

THE DOORS
ARR. SHORTY ROGERS

Rock ♩ = 120

ff *mf* **A** 3

8

14

19

25 **B** *f*

29

33 **C** *ff*

37

39

41 **D** 8 8 8

65 **E**

69

ALTO 2

SOUL KITCHEN

THE DOORS
ARR. SHORTY ROGERS

(AS RECORDED BY THE BUDDY RICH BIG BAND ON "BUDDY & SOUL")

Rock ♩ = 120

8

ff *mf* **A**

8

14

19

25

B

29

33

ff **C**

37

39

41

D

65

E

69

ALTO 2

74 **F**

78 **G**

94 **H**

98

102 **I**

106

108

TENOR 1

SOUL KITCHEN

(AS RECORDED BY THE BUDDY RICH BIG BAND ON "BUDDY & SOUL")

THE DOORS
ARR. SHORTY ROGERS

Rock ♩ = 120

TENOR 1

65 **E**

69

74 **F**

78 **G**

94 **H**

98

102 **I**

106

108

TENOR 2

SOUL KITCHEN

(AS RECORDED BY THE BUDDY RICH BIG BAND ON "BUDDY & SOUL")

THE DOORS
ARR. SHORTY ROGERS

Rock ♩ = 120

ff *mf*

6 **A**

12

18

22

25 **B** *f*

29

33 **C** *ff*

37

41 **D** 8 8 7

65 **E**

69

TENOR 2

74 **F**

78 **G**

94 **H**

98

102 **I**

106

SOUL KITCHEN

BARI. SAX.

(AS RECORDED BY THE BUDDY RICH BIG BAND ON "BUDDY & SOUL")

THE DOORS
ARR. SHORTY ROGERS

Rock ♩ = 120

5 **A**

10

15

20

25 **B**

29

33 **C**

37

41 **D**

46

51

56

60

65 **E**

71 **F**

77 **G**
mf

82

87

92 **H**

97

102 **I**

106

SOUL KITCHEN

TRUMPET 1

(AS RECORDED BY THE BUDDY RICH BIG BAND ON "BUDDY & SOUL")

THE DOORS
ARR. SHORTY ROGERS

Rock ♩ = 120

ff *f* *ff* *ff* *p* *f*

UNIS

3 6 7 8

A B C D E F

2

TRUMPET 1

- Measure 78: A whole rest with a box containing the letter 'G' above it.
- Measures 79-80: A whole rest with a 'B' above it.
- Measures 81-82: A whole rest with a 'B' above it.

Dynamic markings: *ff* (fortissimo) is present under measures 102 and 106.

TRUMPET 2

SOUL KITCHEN

THE DOORS
ARR. SHORTY ROGERS

Rock ♩ = 120

(AS RECORDED BY THE BUDDY RICH BIG BAND ON "BUDDY & SOUL")

ff

9

15

21

27

33

37

41

49

63

69

73

A

B

C

D

E

F

ff

ff

p

3

6

7

2

TRUMPET 2

78 **G**

8

94 **H**

8

98

102 **I**

ff *ff*

106

SOUL KITCHEN

TRUMPET 3

THE DOORS
ARR. SHORTY ROGERS

Rock ♩ = 120

(AS RECORDED BY THE BUDDY RICH BIG BAND ON "BUDDY & SOUL")

ff

3

A

9

15

21

B

27

33

C

ff

ff

37

p

41

D

6

49

7

63

E

f

69

73

F

TRUMPET 3

78 **G**
8 8

94 **H**

98

102 **I**
ff *ff*

106

TRUMPET 4

SOUL KITCHEN

THE DOORS
ARR. SHORTY ROGERS

Rock ♩ = 120

(AS RECORDED BY THE BUDDY RICH BIG BAND ON "BUDDY & SOUL")

9

15

21

27

33

37

41

49

63

69

73

A

B

C

D

E

F

ff

f

p

3

6

7

2

TRUMPET 4

78 **G**

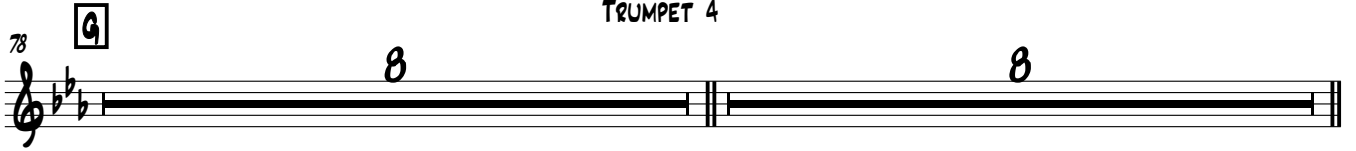

94 **H**

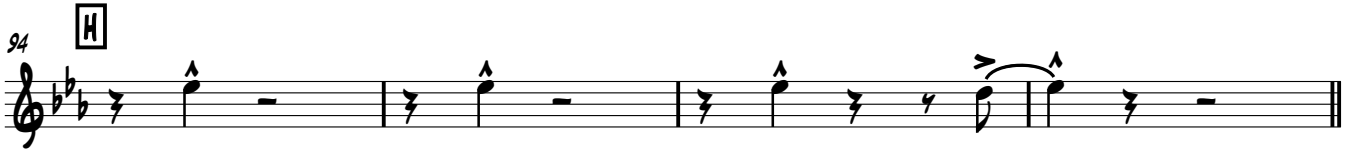

98

102 **I**

106

TROMBONE 1

SOUL KITCHEN

(AS RECORDED BY THE BUDDY RICH BIG BAND ON "BUDDY & SOUL")

THE DOORS
ARR. SHORTY ROGERS

Rock $\text{♩} = 120$

9

ff

9

15

20

25

f

29

33

ff

37

41

p

47

52

TROMBONE 1

57

61

65

69

74

78

94

98

102

106

TROMBONE 2

SOUL KITCHEN

(AS RECORDED BY THE BUDDY RICH BIG BAND ON "BUDDY & SOUL")

THE DOORS
ARR. SHORTY ROGERS

Rock ♩ = 120

ff

4 A

9

15

20

25 B

f

29

33 C

ff

37

40 D

p

46

52

TROMBONE 2

57

61

65

71

78

94

98

102

106

108

TROMBONE 3

SOUL KITCHEN

(AS RECORDED BY THE BUDDY RICH BIG BAND ON "BUDDY & SOUL")

THE DOORS
ARR. SHORTY ROGERS

Rock ♩ = 120

8 **A**

ff

9

15

20

25 **B**

f

29

33 **C**

ff

37

40 **D**

p

45

TROMBONE 3

49

55

60

65

E

70

74

F

78

G

94

H

98

102

I

106

108

BASS TROMBONE

SOUL KITCHEN

Rock ♩ = 120

(AS RECORDED BY THE BUDDY RICH BIG BAND ON "BUDDY & SOUL")

THE DOORS
ARR. SHORTY ROGERS

5 *ff* *mf* **A**

10

15

20

25 **B** *f*

29

33 **C**

37

40 **D** *p*

46

52

BASS TROMBONE

57

61

65

E

71

F

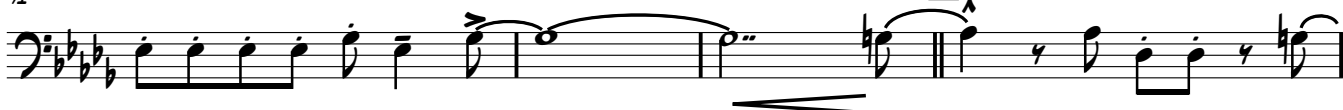

75

78

G

94

H

98

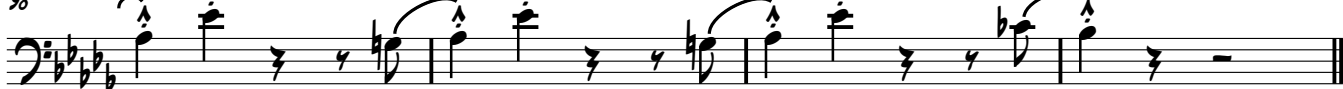

102

I

106

108

GUITAR

SOUL KITCHEN

Rock ♩ = 120

(AS RECORDED BY THE BUDDY RICH BIG BAND ON "BUDDY & SOUL")

THE DOORS
ARR. SHORTY ROGERS

A^b-7 D⁶ A^b-7 D⁶ A^b-7 D⁶ A^b-7 D⁶

7 **A** A^b-7 D⁶ A^b-7 D⁶ A^b-7 D⁶ A^b-7 D⁶ A^b-7 D⁶ A^b-7 D⁶ A^b-7 D⁶

13 A^b-7 D⁶ A^b-7 D⁶ A^b-7 D⁶ A^b-7 D⁶ A^b-7 D⁶ A^b-7 D⁶

19 A^b-7 D⁶ A^b-7 D⁶ A^b-7 D⁶ A^b-7 D⁶ A^b-7 D⁶ A^b-7 D⁶

25 **B** E^b D^b E^b E^b D^b E^b E^b D^b E^b E^b D^b E^b D^b

29 E^b D^b E^b D^b E^b E^b G^b E^b G^b

33 **C**

37

41 **D** A^b-7 D⁶ A^b-7 D⁶ A^b-7 D⁶ A^b-7 D⁶ A^b-7 D⁶ A^b-7 D⁶ A^b-7 D⁶ A^b-7 D⁶

48 A^b-7 D⁶ A^b-7 D⁶ A^b-7 D⁶ A^b-7 D⁶ A^b-7 D⁶

53 A^b-7 D⁶ A^b-7 D⁶ A^b-7 D⁶ A^b-7 D⁶

57 A^b-7 D^b A^b-7 D^b **GUITAR** A^b-7 D^b A^b-7 D^b

61 A^b-7 D^b A^b-7 D^b A^b-7 D^b A^b-7 D^b

65 **E** E^b D^b D^b E^b E^b D^b E^b E^b E^b D^b E^b E^b D^b E^b D^b E^b

70 D^b E^b E^b G^b E^b G^b

74 **F** A^b-7 D^b A^b-7 D^b A^b-7 D^b A^b-7 D^b A^b-7 D^b

78 **SOLO** **G** A^b-7 D^b A^b-7 D^b A^b-7 D^b A^b-7 D^b A^b-7 D^b A^b-7 D^b A^b-7 D^b

85 A^b-7 D^b A^b-7 D^b A^b-7 D^b A^b-7 D^b A^b-7 D^b A^b-7 D^b

90 A^b-7 D^b A^b-7 D^b A^b-7 D^b A^b-7 D^b **END SOLO** D^b

94 **H** A^b-7 D^b A^b-7 D^b A^b-7 D^b A^b-7 D^b

98 A^b-7 D^b A^b-7 D^b A^b-7 D^b A^b-7 D^b

102 **I**

106

PIANO

SOUL KITCHEN

Rock ♩ = 120

(AS RECORDED BY THE BUDDY RICH BIG BAND ON "BUDDY & SOUL")

THE DOORS
ARR. SHORTY ROGERS

65 **E** E^b D^b D^b E^b E^b D^b E^b E^b *PIANO* D^b E^b E^b D^b E^b D^b E^b D^b E^b

71 E^b G^b E^b G^b **F** A^b-7 D⁶ A^b-7 D⁶ A^b-7 D⁶

77 A^b-7 D⁶ **G** A^b-7 D⁶ A^b-7 D⁶ A^b-7 D⁶ A^b-7 D⁶ A^b-7 D⁶ A^b-7 D⁶ A^b-7 D⁶

84 A^b-7 D⁶ A^b-7 D⁶ A^b-7 D⁶ A^b-7 D⁶ A^b-7 D⁶

89 A^b-7 D⁶ A^b-7 D⁶ A^b-7 D⁶ A^b-7 D⁶ A^b-7 D⁶ A^b-7 D⁶

94 **H** A^b-7 D⁶ A^b-7 D⁶ A^b-7 D⁶ A^b-7 D⁶ A^b-7 D⁶ A^b-7 D⁶ A^b-7 D⁶ A^b-7 D⁶

101 A^b-7 D⁶ **I**

105

108

SOUL KITCHEN

(AS RECORDED BY THE BUDDY RICH BIG BAND ON "BUDDY & SOUL")

THE DOORS

ARR. SHORTY ROGERS

Rock ♩ = 120

ff *mf*

5 **A**

10

15

20

25 **B**

31 **C** *ff*

35

39 **D** *mf*

44

49

54

BASS GUITAR

59

64

69

74

79

84

89

94

99

104

107

DRUMS

SOUL KITCHEN

(AS RECORDED BY THE BUDDY RICH BIG BAND ON "BUDDY & SOUL")

THE DOORS
ARR. SHORTY ROGERS

Rock $\text{♩} = 120$

6

12

19

25

30

35

39

45

52

59

65

DRUMS

70

74 **F** **G**

81 **H**

88

95

102 **I** **FILL** **FILL**

106 **FILL**
